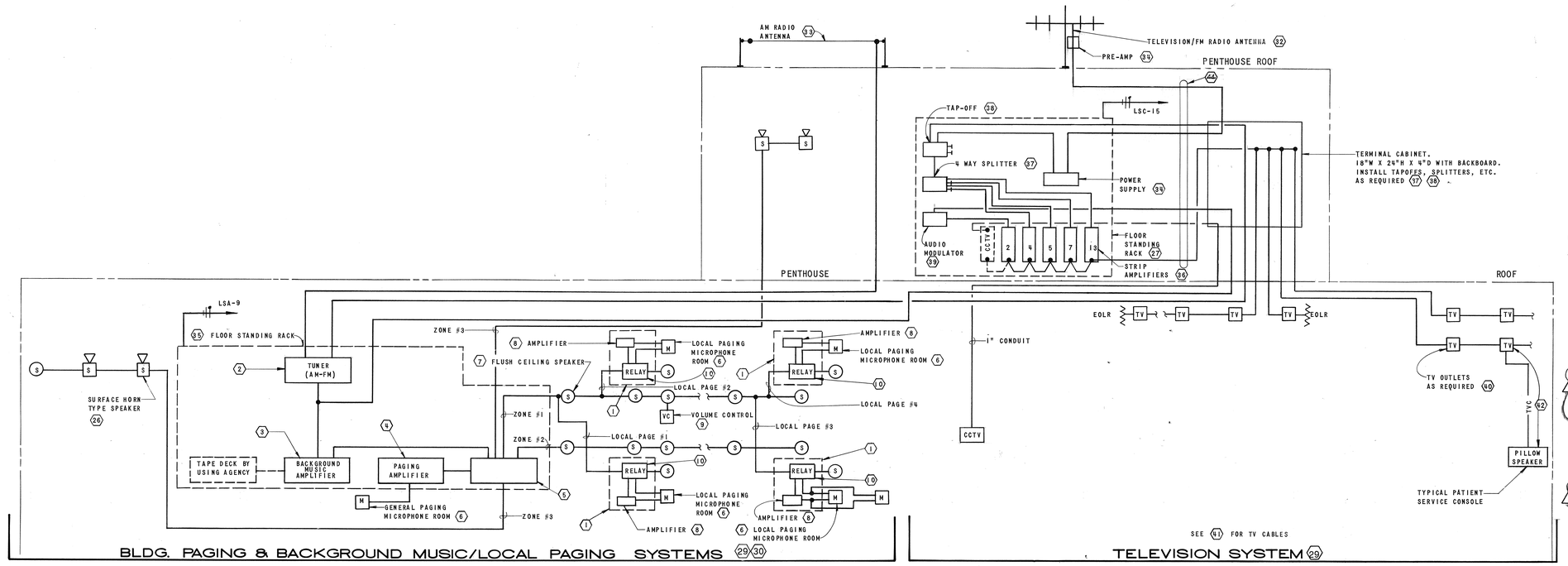
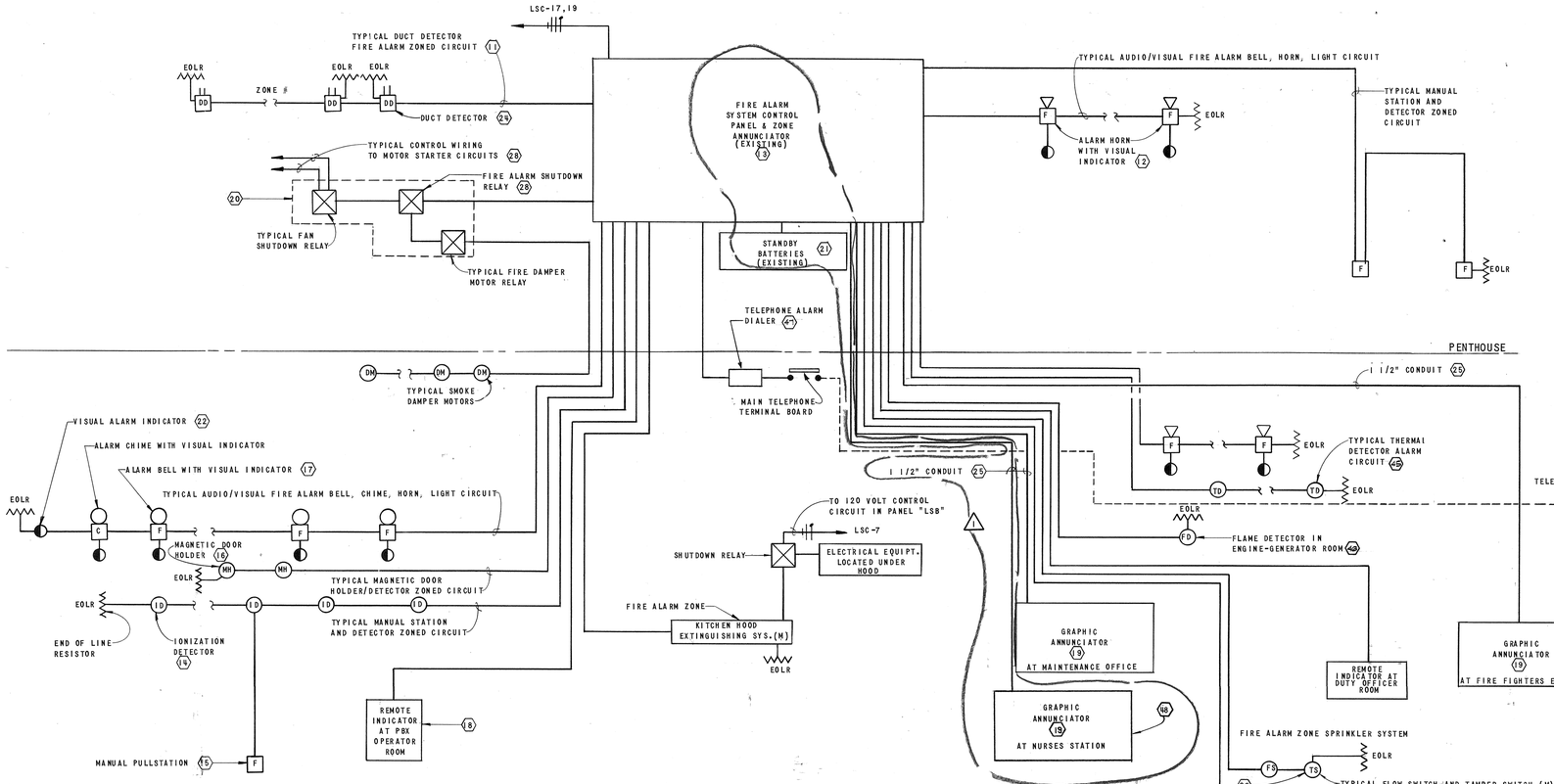




FIRE ALARM SYSTEM RISER DIAGRAM 29 31

NO SCALE

NOTES

1. INSTALL EQUIPMENT IN COMMON SYSTEM RACK 20 .
2. BOGEN #TPI60 WITH #RPK-3I RACK KIT.
3. ALTEC #1608A-150W WITH 2#15095 BRIDGING TRANSFORMER.
4. ALTEC #1608A-150W WITH #1588C PREAMP.
5. SOUNDOLIER #MPC-206.
6. BOGEN #SHURE 450.
7. SOUNDOLIER #C10T25 SPEAKER WITH #T72O-8 AND #T95-8 BACK8OX AND BAFFLE.
8. BOGEN #CHS-20A WITH TM200 INPUT TRANSFORMER.
9. SOUNDOLIER #AT-10.
10. SOUNDOLIER #RP22-4 RELAY WITH #PS24-07 POWER SUPPLY.
11. JOHNSON CONTROLS INC. CHIME #SAU-1-2, 24 VOLT POLARIZED/SUPERVISED; #SAU-1-3 WITH E.O.L.R.; VISUAL INDICATOR #SFA-12 SERIES.
12. JOHNSON CONTROLS INC. HORN (97db) #SAU-4-5, 24 VOLT D.C. POLARIZED/SUPERVISED; #SAU-4-6 WITH E.O.L.R.; VISUAL INDICATOR #SFA-12 SERIES.
13. FIRE ALARM CONTROL PANEL-JOHNSON CONTROLS INC. MODEL #SET-7000 SERIES. REFER TO FLOOR PLANS FOR FIRE ALARM ZONE REQUIREMENTS.
14. JOHNSON CONTROLS INC. IONIZATION DETECTOR #SMU-20-4, FLUSH MOUNTED.
15. JOHNSON CONTROLS INC. MANUAL FIRE ALARM STATION #SFA-10-2.
16. MAGNETIC DOOR HOLDER WITH BUILT IN SMOKE DETECTOR IS BEING FURNISHED UNDER ARCHITECTURAL SECTION OF SPECIFICATIONS. COORDINATE VOLTAGE OF HOLDER AND INCORPORATE POWER, ALARM, AND DOOR RELEASE CONNECTIONS INTO FIRE ALARM SYSTEM.
17. JOHNSON CONTROLS INC. BELL #SAU-3-1, 24 VOLTS D.C. POLARIZED/SUPERVISED; VISUAL INDICATOR #SFA-12 SERIES.
18. JOHNSON CONTROLS INC. TROUBLE INDICATOR PANEL #SFA-9-7, FLUSH MOUNTED, COMPLETE WITH PILOT LIGHT, SILENCING SWITCH, RESET SWITCH, ALARM TEST SWITCH AND LAMP SUPERVISION.
19. JOHNSON CONTROLS INC. REMOTE GRAPHIC ANNUNCIATOR #SAN-402 WITH S8X-1-6 FLUSH OUTLET BOX, 60 LAMP UNIT WITH LAMP SUPERVISION.
20. INSTALL RELAYS IN COMMON ENCLOSURE ADJACENT TO FIRE ALARM CONTROL PANEL.
21. JOHNSON CONTROLS INC. STAND-BY BATTERY BANK #S8X-1-20 WITH NI-CAD BATTERIES-16AR AT 10 HOUR RATE #SFA-14-3.
22. JOHNSON CONTROLS INC. VISUAL INDICATOR, CEILING MOUNTED #SFA-12 SERIES.
23. VERIFY EXACT LOCATION OF FLOW AND TAMPER SWITCHES WITH SPRINKLER SYSTEM SUPPLIER. WIRE INTO SEPARATE FIRE ALARM ZONE AS REQUIRED.
24. MECHANICAL FURNISHED DETECTOR. COORDINATE WIRING, VOLTAGE AND POWER REQUIREMENTS FOR COMPATABLE SYSTEMS. CONNECT DETECTORS TO SEPARATE ZONE.
25. CONDUIT SIZE INDICATED IS APPROXIMATE. ACTUAL CONDUIT SIZE AND WIRING REQUIREMENTS SHALL BE FURNISHED AND INSTALLED PER SYSTEM MANUFACTURERS REQUIREMENTS.
26. ELECTRO-VOICE #PA15AT HORN SPEAKER WITH BUILT-IN TRANSFORMER.
27. SOUNDOLIER #200-42 RACK WITH BUILT-IN FILLER PANELS, LOCKING DOOR AND ACR-193 POWER PANEL AND ROLLER TRUCK #CT1020.
28. REFER TO SHEETS E-19, E-20, &E-21 FOR CONTROL LADDER DIAGRAMS AND INTERCONNECTION REQUIREMENTS
29. CONDUIT AND WIRING SIZES, QUANTITIES, ETC. SHALL BE IN ACCORDANCE WITH APPROVED SYSTEM MANUFACTURERS REQUIREMENT. COORDINATE REQUIREMENTS PRIOR TO BIDS.
30. PAGING SYSTEM SHALL BE DIVIDED INTO THREE MAIN BUILDING ZONES ALONG WITH GENERAL PAGE AND FOUR LOCAL ZONES. IN GENERAL, ZONING IS INDICATED ON FLOOR PALNS. THE PATIENT CARE AREA SHALL BE ONE ZONE, ADMINISTRATIVE AREA IS SECOND ZONE AND BUILDING MAINTENANCE & EQUIPMENT AREAS THE THIRD ZONE. LOCAL PAGING WILL BE IN LOCATIONS INDICATED ON DRAWINGS.
31. FIRE ALARM ZONES ARE INDICATED ON PLANS. BELLS, CHIMES, HORNS, ETC. WILL BE CONNECTED FOR GENERAL ALARM THROUGHOUT THE FACILITY.
32. JERROLD #J-283X-TV AND FM ANTENNA WITH MULTIPOLE GUYS ON 20'-0" RIGID 1 1/2" CONDUIT MAST.
33. TWO 5'-0" POSTS 50'-0" APART INTER CONNECTED WITH AM ANTENNA WIRE LOCATED NEAR EDGE OF R90F. INSTALL GUY WIRES.
34. JERROLD #42075 POWER SUPPLY AND PRE-AMP.
35. SOUNDOLIER #200-6I RACK WITH BLANK FILLER PANELS, LOCKING DOOR AND ACR-193 POWER PANEL.
36. JERROLD "HPM" SERIES STRIP AMPLIFIERS.
37. SPLITTERS SHALL BE EQUAL TO JERROLD #1596B (TWO WAY) AND #1597 (FOUR WAY).
38. TAP-OFFS SHALL BE EQUAL TO JERROLD #1407A.
39. JERROLD #AT S-2 AUDIO MODULATOR.
40. TV OUTLETS SHALL BE PROVIDED WITH COMPATABLE CONNECTORS. SINGLE SET FEEDS SHALL BE JERROLD #UT-12, MULTIPLE SET FEEDS JERROLD #UT-82.
41. TV CABLES SHALL BE JERROLD TYPE "CAC-6".
42. REMOTE TV CONTROL IN PATIENT SERVICE CONSOLE SHALL BE CONNECTED TO JERROLD #UTS-R OR COMPARABLE TYPE COMPATABLE WITH NURSE CALL/PILLOW SPEAKER SYSTEM BEING INSTALLED.
43. TV CABINETS SHALL BE SURFACE TELEPHONE TERMINAL TYPE 12"W X 18"H X 4"D WITH PLYWOOD BACKBOARD.
44. ROUTE TV SYSTEM CABLES IN COMMON FLEXIBLE CONDUIT BETWEEN TV TERMINAL CABINET AND TV EQUIPMENT RACK.
45. THERMAL DETECTOR, JOHNSON CONTROLS INC. CONBINATION RATE-OF-RISE & FIXED TEMPERATURE #SMU-7 SERIES.
46. FLAME DETECTOR, JOHNSON CONTROLS INC. #SMU-20-17, SURFACE.
47. TELEPHONE DIALER, JOHNSON CONTROLS INC. #KG-7001, TWO CHANNEL; TELEPHONE RECEIVER JOHNSON CONTROLS INC. #KG-7000 SERIES.
48. CONTRACTOR SHALL FURNISH AND INSTALL NEW GRAPHIC ANNUNCIATOR TO MATCH EXISTING. CONTRACTOR SHALL FURNISH ALL REQUIRED RELAYS, LAMPS, RESISTORS, DIODES AND ANY OTHER EQUIPMENT REQUIRED TO ALLOW A COMPLETE FUNCTIONAL SYSTEM. CONTRACTOR SHALL FURNISH ADDITIONAL BATTERIES AS REQUIRED TO COMPENSATE FOR ADDITIONAL CURRENT DRAIN.

REV.	DATE	ACTION	DESCRIPTION	BY	APP'D
1	8-5-76	ADD FA ANNUNCIATOR AS-BUILT		AEL	REH

APPROVED	REGIONAL ENGINEER	ARCHITECTURAL	ELECTRICAL	MECHANICAL	STRUCTURAL
APPROVED					

	STRUCTURAL	ARCHITECTURAL	MECHANICAL	ELECTRICAL
APPROVED				

FLATOW MOORE BRYAN & ASSOCIATES
ARCHITECTS ENGINEERS ALBUQUERQUE NEW MEXICO
THIS FIRM IS RESPONSIBLE FOR REVISION(S) NO. 1

DEPARTMENT OF HEALTH, EDUCATION, AND WELFARE
OFFICE OF FACILITIES ENGINEERING AND PROPERTY MANAGEMENT
REGIONAL OFFICE OF FACILITIES ENGINEERING AND CONSTRUCTION

IHS/OFEPM MSHFP
INDIAN HEALTH SERVICE FACILITY
SANTA FE COMPREHENSIVE HEALTH FACILITY

DRAWN BY U & L CHECKED BY U & L

W. C. KRUGER and ASSOCIATES
ARCHITECTS • PLANNERS, INC.
ALBUQUERQUE, NEW MEXICO

ELECTRICAL
F. A. AND SPECIAL SYSTEMS DIAGRAMS

SCALE: NONE DATE: 11/1/76

E-13.1 SHEET OF

206-16-

REGISTERED PROFESSIONAL ENGINEER 1833 U.H. BRYAN 11-1-76 STATE OF NEW MEXICO

STATE OF NEW MEXICO W. C. KRUGER NO. 47 ALBUQUERQUE, NEW MEX. REGISTERED ARCHITECT

STATE OF NEW MEXICO W. C. KRUGER & ASSOCIATES INC. NO. 008 ALBUQUERQUE, N.M. REGISTERED ARCHITECT

HOLMAN'S INC. 6-76